

### Alarm Status

Low		OK
High		OK

### Recorder Info

Serial # : 0010017494	Model : HAXO-8	Battery : OK	Trip # : 87
User ID : cmro II STATIE TROACA 09 06			

### Recorder Configuration

Start type : <b>Date/Time start</b>	Temperature alarms	Humidity alarms
Start delay : <b>None</b>	Lower : <b>-30.0 °C after 2 Consecutive</b>	Lower : <b>10.0 %RH</b>
Interval : <b>5 Minutes</b>	Upper : <b>50.0 °C after 2 Consecutive</b>	Upper : <b>100.0 %RH</b>
Alert indicator : <b>Enabled lower &amp; upper</b>		
OK indicator : <b>Enabled</b>		

### Recorded Data

First reading : 11/4/2016 5:45:00 PM	Temperature statistics	Humidity statistics
Last reading : 11/6/2016 5:05:00 PM	Lowest : <b>0.2 °C</b>	Lowest : <b>61.3 %RH</b>
Elapsed Time : <b>1 Day, 23 Hours, 20 Minutes</b>	@ 11/5/2016 7:10:00 AM	@ 11/5/2016 4:00:00 PM
Total readings : <b>569</b>	Highest : <b>14.4 °C</b>	Highest : <b>83.6 %RH</b>
First evaluated : 11/4/2016 5:45:00 PM	@ 11/6/2016 1:35:00 PM	@ 11/6/2016 7:40:00 AM
Last evaluated : 11/6/2016 5:05:00 PM	Average reading : <b>6.3 °C</b>	Average reading : <b>76.7 %RH</b>
Evaluated Time : <b>1 Day, 23 Hours, 20 Minutes</b>	Standard Deviation (S) : <b>3.8 °C</b>	Standard Deviation (S) : <b>6.0 %RH</b>
Evaluated Readings : <b>569</b>	Mean Kinetic <b>7.18 °C</b>	

### Low Alarm

Temperature	Triggered : <b>(none)</b>
	Time below : <b>(none)</b>
	Occurrences : <b>0</b>
	°C - Minutes below : <b>0.00</b>
Humidity	Triggered : <b>(none)</b>
	Time below : <b>(none)</b>
	Occurrences : <b>0</b>

### High Alarm

Temperature	Triggered : <b>(none)</b>
	Time above : <b>(none)</b>
	Occurrences : <b>0</b>
	°C - Minutes above : <b>0.00</b>
Humidity	Triggered : <b>(none)</b>
	Time above : <b>(none)</b>
	Occurrences : <b>0</b>

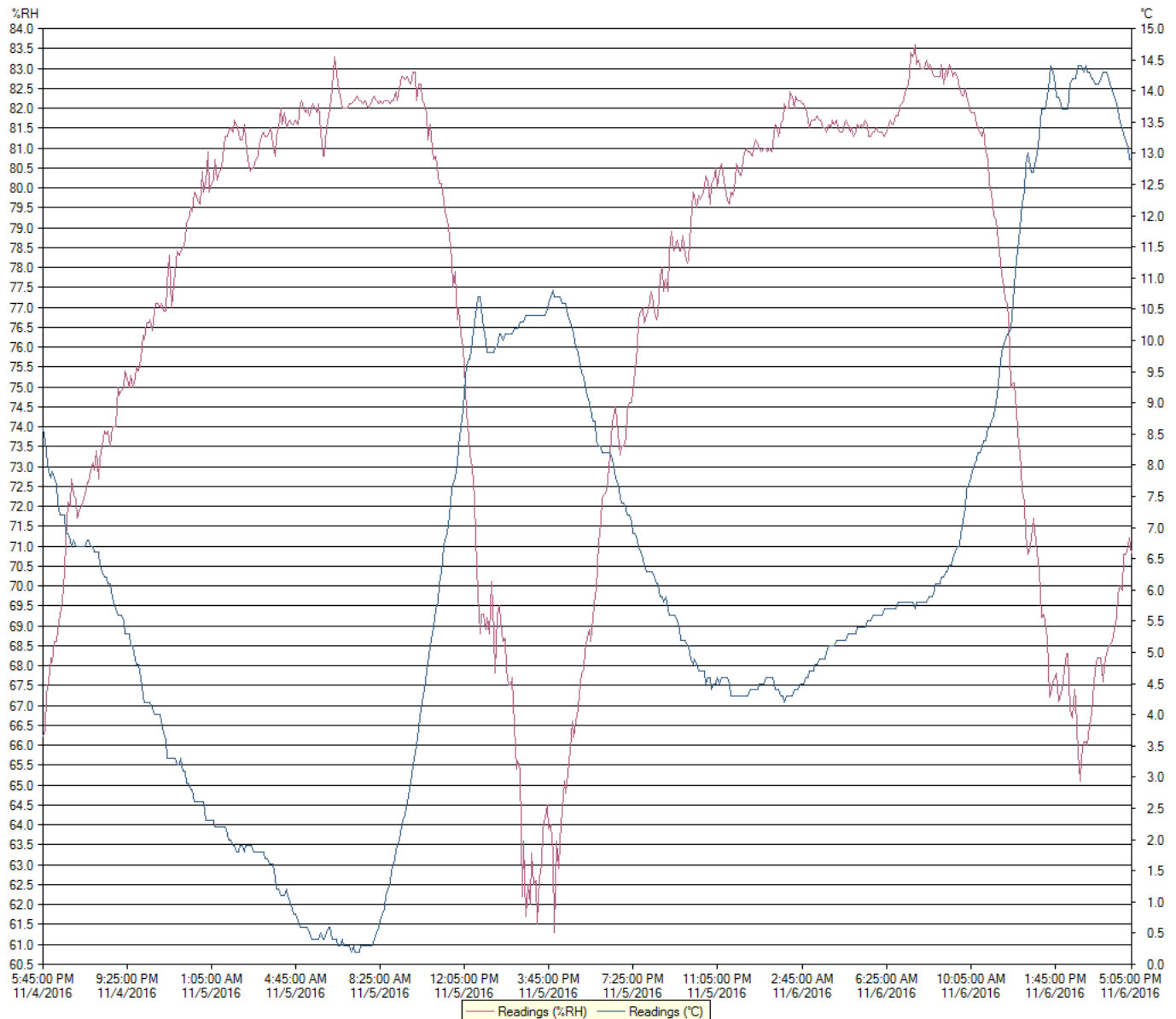

# Chart

0010017494 - cmro II STATIE TROACA 09 06

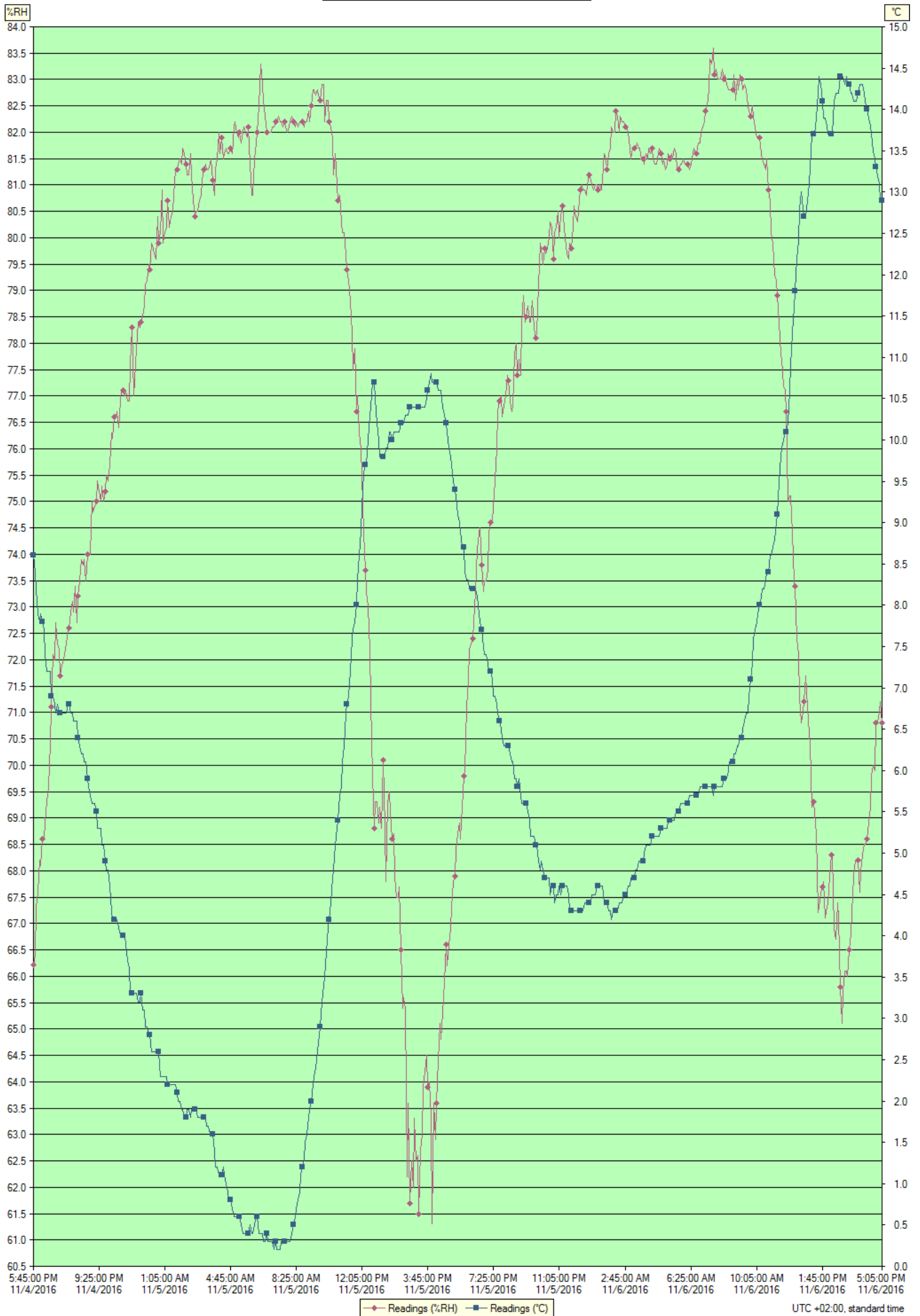

Index	Date	Time	%RH	°C
1	11/4/2016	5:45:00 PM	66.2	8.6
2	11/4/2016	5:50:00 PM	66.4	8.4
3	11/4/2016	5:55:00 PM	67.3	8.2
4	11/4/2016	6:00:00 PM	67.6	7.9
5	11/4/2016	6:05:00 PM	68.2	7.8
6	11/4/2016	6:10:00 PM	68.1	7.9
7	11/4/2016	6:15:00 PM	68.6	7.8
8	11/4/2016	6:20:00 PM	68.6	7.7
9	11/4/2016	6:25:00 PM	68.9	7.4
10	11/4/2016	6:30:00 PM	69.3	7.2
11	11/4/2016	6:35:00 PM	69.6	7.2
12	11/4/2016	6:40:00 PM	70.4	7.2
13	11/4/2016	6:45:00 PM	71.1	6.9
14	11/4/2016	6:50:00 PM	72.1	6.9
15	11/4/2016	6:55:00 PM	72.0	6.8
16	11/4/2016	7:00:00 PM	72.7	6.7
17	11/4/2016	7:05:00 PM	72.3	6.8
18	11/4/2016	7:10:00 PM	72.2	6.7
19	11/4/2016	7:15:00 PM	71.7	6.7
20	11/4/2016	7:20:00 PM	71.9	6.7
21	11/4/2016	7:25:00 PM	72.0	6.7
22	11/4/2016	7:30:00 PM	72.1	6.7
23	11/4/2016	7:35:00 PM	72.3	6.7
24	11/4/2016	7:40:00 PM	72.6	6.8
25	11/4/2016	7:45:00 PM	72.6	6.8
26	11/4/2016	7:50:00 PM	72.9	6.7
27	11/4/2016	7:55:00 PM	73.1	6.7
28	11/4/2016	8:00:00 PM	72.9	6.6
29	11/4/2016	8:05:00 PM	73.4	6.6
30	11/4/2016	8:10:00 PM	72.7	6.6
31	11/4/2016	8:15:00 PM	73.2	6.4
32	11/4/2016	8:20:00 PM	73.5	6.3
33	11/4/2016	8:25:00 PM	73.9	6.2
34	11/4/2016	8:30:00 PM	73.8	6.2
35	11/4/2016	8:35:00 PM	73.9	6.1
36	11/4/2016	8:40:00 PM	73.5	6.1
37	11/4/2016	8:45:00 PM	74.0	5.9
38	11/4/2016	8:50:00 PM	74.0	5.8
39	11/4/2016	8:55:00 PM	74.0	5.7
40	11/4/2016	9:00:00 PM	75.0	5.6
41	11/4/2016	9:05:00 PM	74.8	5.6
42	11/4/2016	9:10:00 PM	74.9	5.6
43	11/4/2016	9:15:00 PM	75.0	5.5
44	11/4/2016	9:20:00 PM	75.4	5.3
45	11/4/2016	9:25:00 PM	75.2	5.3
46	11/4/2016	9:30:00 PM	75.0	5.3
47	11/4/2016	9:35:00 PM	75.3	5.1
48	11/4/2016	9:40:00 PM	75.0	5.1
49	11/4/2016	9:45:00 PM	75.2	4.9
50	11/4/2016	9:50:00 PM	75.5	4.8
51	11/4/2016	9:55:00 PM	75.4	4.8
52	11/4/2016	10:00:00 PM	75.7	4.6
53	11/4/2016	10:05:00 PM	76.3	4.3
54	11/4/2016	10:10:00 PM	76.2	4.2
55	11/4/2016	10:15:00 PM	76.6	4.2
56	11/4/2016	10:20:00 PM	76.6	4.2
57	11/4/2016	10:25:00 PM	76.7	4.2
58	11/4/2016	10:30:00 PM	76.4	4.1
59	11/4/2016	10:35:00 PM	76.9	4.0
60	11/4/2016	10:40:00 PM	77.1	4.0
61	11/4/2016	10:45:00 PM	77.1	4.0
62	11/4/2016	10:50:00 PM	77.0	4.0
63	11/4/2016	10:55:00 PM	77.1	3.9
64	11/4/2016	11:00:00 PM	76.9	3.7
65	11/4/2016	11:05:00 PM	76.9	3.6
66	11/4/2016	11:10:00 PM	77.6	3.3
67	11/4/2016	11:15:00 PM	78.3	3.3
68	11/4/2016	11:20:00 PM	77.0	3.3
69	11/4/2016	11:25:00 PM	77.3	3.3
70	11/4/2016	11:30:00 PM	77.9	3.3
71	11/4/2016	11:35:00 PM	78.4	3.2
72	11/4/2016	11:40:00 PM	78.3	3.2
73	11/4/2016	11:45:00 PM	78.4	3.3
74	11/4/2016	11:50:00 PM	78.5	3.1
75	11/4/2016	11:55:00 PM	78.7	3.1
76	11/5/2016	12:00:00 AM	79.1	2.9
77	11/5/2016	12:05:00 AM	79.2	2.9

Index	Date	Time	%RH	°C
78	11/5/2016	12:10:00 AM	79.5	2.8
79	11/5/2016	12:15:00 AM	79.4	2.8
80	11/5/2016	12:20:00 AM	79.9	2.6
81	11/5/2016	12:25:00 AM	79.8	2.6
82	11/5/2016	12:30:00 AM	79.7	2.6
83	11/5/2016	12:35:00 AM	79.6	2.6
84	11/5/2016	12:40:00 AM	80.4	2.6
85	11/5/2016	12:45:00 AM	79.9	2.6
86	11/5/2016	12:50:00 AM	80.1	2.3
87	11/5/2016	12:55:00 AM	80.9	2.3
88	11/5/2016	1:00:00 AM	79.9	2.3
89	11/5/2016	1:05:00 AM	80.1	2.3
90	11/5/2016	1:10:00 AM	80.2	2.3
91	11/5/2016	1:15:00 AM	80.7	2.2
92	11/5/2016	1:20:00 AM	80.2	2.2
93	11/5/2016	1:25:00 AM	80.4	2.2
94	11/5/2016	1:30:00 AM	80.5	2.2
95	11/5/2016	1:35:00 AM	80.8	2.2
96	11/5/2016	1:40:00 AM	81.3	2.2
97	11/5/2016	1:45:00 AM	81.3	2.1
98	11/5/2016	1:50:00 AM	81.4	2.0
99	11/5/2016	1:55:00 AM	81.5	2.0
100	11/5/2016	2:00:00 AM	81.4	1.9
101	11/5/2016	2:05:00 AM	81.7	1.9
102	11/5/2016	2:10:00 AM	81.6	1.8
103	11/5/2016	2:15:00 AM	81.4	1.8
104	11/5/2016	2:20:00 AM	81.2	1.9
105	11/5/2016	2:25:00 AM	81.2	1.9
106	11/5/2016	2:30:00 AM	81.6	1.8
107	11/5/2016	2:35:00 AM	81.2	1.9
108	11/5/2016	2:40:00 AM	80.7	1.9
109	11/5/2016	2:45:00 AM	80.4	1.9
110	11/5/2016	2:50:00 AM	80.5	1.9
111	11/5/2016	2:55:00 AM	80.5	1.8
112	11/5/2016	3:00:00 AM	80.7	1.8
113	11/5/2016	3:05:00 AM	80.8	1.8
114	11/5/2016	3:10:00 AM	81.1	1.8
115	11/5/2016	3:15:00 AM	81.3	1.8
116	11/5/2016	3:20:00 AM	81.4	1.8
117	11/5/2016	3:25:00 AM	81.3	1.7
118	11/5/2016	3:30:00 AM	81.3	1.7
119	11/5/2016	3:35:00 AM	81.4	1.6
120	11/5/2016	3:40:00 AM	81.5	1.6
121	11/5/2016	3:45:00 AM	81.1	1.6
122	11/5/2016	3:50:00 AM	80.8	1.4
123	11/5/2016	3:55:00 AM	81.3	1.2
124	11/5/2016	4:00:00 AM	81.5	1.2
125	11/5/2016	4:05:00 AM	82.0	1.1
126	11/5/2016	4:10:00 AM	81.6	1.1
127	11/5/2016	4:15:00 AM	81.9	1.1
128	11/5/2016	4:20:00 AM	81.5	1.2
129	11/5/2016	4:25:00 AM	81.6	1.1
130	11/5/2016	4:30:00 AM	81.7	1.0
131	11/5/2016	4:35:00 AM	81.6	0.9
132	11/5/2016	4:40:00 AM	81.6	0.8
133	11/5/2016	4:45:00 AM	81.7	0.8
134	11/5/2016	4:50:00 AM	81.6	0.7
135	11/5/2016	4:55:00 AM	82.1	0.6
136	11/5/2016	5:00:00 AM	82.2	0.6
137	11/5/2016	5:05:00 AM	82.0	0.6
138	11/5/2016	5:10:00 AM	81.9	0.6
139	11/5/2016	5:15:00 AM	82.0	0.6
140	11/5/2016	5:20:00 AM	81.8	0.5
141	11/5/2016	5:25:00 AM	82.0	0.4
142	11/5/2016	5:30:00 AM	82.1	0.4
143	11/5/2016	5:35:00 AM	82.0	0.4
144	11/5/2016	5:40:00 AM	81.9	0.4
145	11/5/2016	5:45:00 AM	82.1	0.4
146	11/5/2016	5:50:00 AM	81.4	0.5
147	11/5/2016	5:55:00 AM	80.8	0.4
148	11/5/2016	6:00:00 AM	80.8	0.4
149	11/5/2016	6:05:00 AM	81.5	0.5
150	11/5/2016	6:10:00 AM	81.8	0.6
151	11/5/2016	6:15:00 AM	82.0	0.6
152	11/5/2016	6:20:00 AM	82.5	0.4
153	11/5/2016	6:25:00 AM	83.3	0.4
154	11/5/2016	6:30:00 AM	82.9	0.4

Index	Date	Time	%RH	°C
155	11/5/2016	6:35:00 AM	82.6	0.3
156	11/5/2016	6:40:00 AM	82.3	0.3
157	11/5/2016	6:45:00 AM	82.0	0.4
158	11/5/2016	6:50:00 AM	82.0	0.3
159	11/5/2016	6:55:00 AM	82.0	0.3
160	11/5/2016	7:00:00 AM	82.0	0.3
161	11/5/2016	7:05:00 AM	82.1	0.3
162	11/5/2016	7:10:00 AM	82.1	0.2
163	11/5/2016	7:15:00 AM	82.2	0.3
164	11/5/2016	7:20:00 AM	82.2	0.2
165	11/5/2016	7:25:00 AM	82.3	0.2
166	11/5/2016	7:30:00 AM	82.2	0.2
167	11/5/2016	7:35:00 AM	82.2	0.3
168	11/5/2016	7:40:00 AM	82.1	0.3
169	11/5/2016	7:45:00 AM	82.2	0.3
170	11/5/2016	7:50:00 AM	82.1	0.3
171	11/5/2016	7:55:00 AM	82.0	0.3
172	11/5/2016	8:00:00 AM	82.1	0.3
173	11/5/2016	8:05:00 AM	82.2	0.3
174	11/5/2016	8:10:00 AM	82.3	0.4
175	11/5/2016	8:15:00 AM	82.2	0.5
176	11/5/2016	8:20:00 AM	82.1	0.6
177	11/5/2016	8:25:00 AM	82.2	0.7
178	11/5/2016	8:30:00 AM	82.1	0.8
179	11/5/2016	8:35:00 AM	82.2	0.9
180	11/5/2016	8:40:00 AM	82.2	1.1
181	11/5/2016	8:45:00 AM	82.2	1.2
182	11/5/2016	8:50:00 AM	82.1	1.3
183	11/5/2016	8:55:00 AM	82.2	1.5
184	11/5/2016	9:00:00 AM	82.2	1.6
185	11/5/2016	9:05:00 AM	82.4	1.8
186	11/5/2016	9:10:00 AM	82.2	1.9
187	11/5/2016	9:15:00 AM	82.5	2.0
188	11/5/2016	9:20:00 AM	82.8	2.2
189	11/5/2016	9:25:00 AM	82.8	2.3
190	11/5/2016	9:30:00 AM	82.7	2.4
191	11/5/2016	9:35:00 AM	82.8	2.6
192	11/5/2016	9:40:00 AM	82.7	2.7
193	11/5/2016	9:45:00 AM	82.6	2.9
194	11/5/2016	9:50:00 AM	82.9	3.2
195	11/5/2016	9:55:00 AM	82.9	3.4
196	11/5/2016	10:00:00 AM	82.2	3.5
197	11/5/2016	10:05:00 AM	82.6	3.8
198	11/5/2016	10:10:00 AM	82.6	4.1
199	11/5/2016	10:15:00 AM	82.2	4.2
200	11/5/2016	10:20:00 AM	82.1	4.4
201	11/5/2016	10:25:00 AM	81.9	4.7
202	11/5/2016	10:30:00 AM	81.2	4.8
203	11/5/2016	10:35:00 AM	81.6	5.1
204	11/5/2016	10:40:00 AM	81.0	5.3
205	11/5/2016	10:45:00 AM	80.7	5.4
206	11/5/2016	10:50:00 AM	80.8	5.7
207	11/5/2016	10:55:00 AM	80.3	5.8
208	11/5/2016	11:00:00 AM	80.1	6.1
209	11/5/2016	11:05:00 AM	80.1	6.3
210	11/5/2016	11:10:00 AM	79.7	6.7
211	11/5/2016	11:15:00 AM	79.4	6.8
212	11/5/2016	11:20:00 AM	79.2	6.9
213	11/5/2016	11:25:00 AM	78.8	7.2
214	11/5/2016	11:30:00 AM	78.2	7.6
215	11/5/2016	11:35:00 AM	77.5	7.7
216	11/5/2016	11:40:00 AM	77.9	7.8
217	11/5/2016	11:45:00 AM	76.7	8.0
218	11/5/2016	11:50:00 AM	77.0	8.3
219	11/5/2016	11:55:00 AM	76.3	8.6
220	11/5/2016	12:00:00 PM	76.0	8.9
221	11/5/2016	12:05:00 PM	75.5	9.2
222	11/5/2016	12:10:00 PM	74.4	9.6
223	11/5/2016	12:15:00 PM	73.7	9.7
224	11/5/2016	12:20:00 PM	73.3	9.7
225	11/5/2016	12:25:00 PM	73.0	10.0
226	11/5/2016	12:30:00 PM	72.2	10.3
227	11/5/2016	12:35:00 PM	71.2	10.4
228	11/5/2016	12:40:00 PM	69.8	10.7
229	11/5/2016	12:45:00 PM	68.8	10.7
230	11/5/2016	12:50:00 PM	69.3	10.5
231	11/5/2016	12:55:00 PM	69.3	10.2

Index	Date	Time	%RH	°C
232	11/5/2016	1:00:00 PM	68.9	10.0
233	11/5/2016	1:05:00 PM	69.2	9.8
234	11/5/2016	1:10:00 PM	68.8	9.8
235	11/5/2016	1:15:00 PM	70.1	9.8
236	11/5/2016	1:20:00 PM	68.8	9.8
237	11/5/2016	1:25:00 PM	67.8	9.9
238	11/5/2016	1:30:00 PM	69.3	9.9
239	11/5/2016	1:35:00 PM	69.5	10.1
240	11/5/2016	1:40:00 PM	69.1	10.1
241	11/5/2016	1:45:00 PM	68.6	10.0
242	11/5/2016	1:50:00 PM	68.7	10.1
243	11/5/2016	1:55:00 PM	67.9	10.1
244	11/5/2016	2:00:00 PM	67.5	10.1
245	11/5/2016	2:05:00 PM	67.5	10.1
246	11/5/2016	2:10:00 PM	67.7	10.1
247	11/5/2016	2:15:00 PM	66.5	10.2
248	11/5/2016	2:20:00 PM	65.4	10.2
249	11/5/2016	2:25:00 PM	65.6	10.2
250	11/5/2016	2:30:00 PM	65.4	10.3
251	11/5/2016	2:35:00 PM	62.2	10.3
252	11/5/2016	2:40:00 PM	63.6	10.3
253	11/5/2016	2:45:00 PM	61.7	10.4
254	11/5/2016	2:50:00 PM	62.5	10.4
255	11/5/2016	2:55:00 PM	62.0	10.4
256	11/5/2016	3:00:00 PM	63.3	10.4
257	11/5/2016	3:05:00 PM	62.5	10.4
258	11/5/2016	3:10:00 PM	62.6	10.4
259	11/5/2016	3:15:00 PM	61.5	10.4
260	11/5/2016	3:20:00 PM	62.7	10.4
261	11/5/2016	3:25:00 PM	63.0	10.4
262	11/5/2016	3:30:00 PM	63.9	10.4
263	11/5/2016	3:35:00 PM	64.2	10.4
264	11/5/2016	3:40:00 PM	64.5	10.5
265	11/5/2016	3:45:00 PM	63.9	10.6
266	11/5/2016	3:50:00 PM	64.0	10.7
267	11/5/2016	3:55:00 PM	63.3	10.8
268	11/5/2016	4:00:00 PM	61.3	10.7
269	11/5/2016	4:05:00 PM	63.6	10.7
270	11/5/2016	4:10:00 PM	62.9	10.7
271	11/5/2016	4:15:00 PM	63.6	10.7
272	11/5/2016	4:20:00 PM	64.4	10.6
273	11/5/2016	4:25:00 PM	65.1	10.6
274	11/5/2016	4:30:00 PM	64.8	10.6
275	11/5/2016	4:35:00 PM	65.3	10.4
276	11/5/2016	4:40:00 PM	65.9	10.3
277	11/5/2016	4:45:00 PM	66.6	10.2
278	11/5/2016	4:50:00 PM	66.2	10.1
279	11/5/2016	4:55:00 PM	66.6	9.9
280	11/5/2016	5:00:00 PM	66.9	9.8
281	11/5/2016	5:05:00 PM	67.3	9.7
282	11/5/2016	5:10:00 PM	67.8	9.5
283	11/5/2016	5:15:00 PM	67.9	9.4
284	11/5/2016	5:20:00 PM	68.4	9.3
285	11/5/2016	5:25:00 PM	68.7	9.1
286	11/5/2016	5:30:00 PM	68.9	9.0
287	11/5/2016	5:35:00 PM	68.6	8.9
288	11/5/2016	5:40:00 PM	69.2	8.7
289	11/5/2016	5:45:00 PM	69.8	8.7
290	11/5/2016	5:50:00 PM	69.9	8.4
291	11/5/2016	5:55:00 PM	71.1	8.3
292	11/5/2016	6:00:00 PM	71.6	8.3
293	11/5/2016	6:05:00 PM	72.2	8.2
294	11/5/2016	6:10:00 PM	72.3	8.2
295	11/5/2016	6:15:00 PM	72.4	8.2
296	11/5/2016	6:20:00 PM	73.0	8.2
297	11/5/2016	6:25:00 PM	73.3	8.2
298	11/5/2016	6:30:00 PM	74.1	8.1
299	11/5/2016	6:35:00 PM	74.4	7.9
300	11/5/2016	6:40:00 PM	74.5	7.8
301	11/5/2016	6:45:00 PM	73.8	7.7
302	11/5/2016	6:50:00 PM	73.3	7.5
303	11/5/2016	6:55:00 PM	73.5	7.4
304	11/5/2016	7:00:00 PM	73.5	7.4
305	11/5/2016	7:05:00 PM	73.7	7.3
306	11/5/2016	7:10:00 PM	74.4	7.2
307	11/5/2016	7:15:00 PM	74.6	7.2
308	11/5/2016	7:20:00 PM	74.6	7.1

Index	Date	Time	%RH	°C
309	11/5/2016	7:25:00 PM	74.9	6.9
310	11/5/2016	7:30:00 PM	75.4	6.9
311	11/5/2016	7:35:00 PM	76.0	6.8
312	11/5/2016	7:40:00 PM	76.7	6.7
313	11/5/2016	7:45:00 PM	76.9	6.6
314	11/5/2016	7:50:00 PM	77.0	6.5
315	11/5/2016	7:55:00 PM	76.6	6.4
316	11/5/2016	8:00:00 PM	76.8	6.3
317	11/5/2016	8:05:00 PM	77.0	6.3
318	11/5/2016	8:10:00 PM	77.4	6.3
319	11/5/2016	8:15:00 PM	77.3	6.3
320	11/5/2016	8:20:00 PM	76.9	6.2
321	11/5/2016	8:25:00 PM	76.7	6.1
322	11/5/2016	8:30:00 PM	76.8	6.1
323	11/5/2016	8:35:00 PM	77.8	5.9
324	11/5/2016	8:40:00 PM	78.0	5.9
325	11/5/2016	8:45:00 PM	77.4	5.8
326	11/5/2016	8:50:00 PM	77.7	5.9
327	11/5/2016	8:55:00 PM	77.4	5.7
328	11/5/2016	9:00:00 PM	78.4	5.6
329	11/5/2016	9:05:00 PM	78.9	5.6
330	11/5/2016	9:10:00 PM	78.4	5.6
331	11/5/2016	9:15:00 PM	78.5	5.6
332	11/5/2016	9:20:00 PM	78.7	5.5
333	11/5/2016	9:25:00 PM	78.4	5.4
334	11/5/2016	9:30:00 PM	78.4	5.2
335	11/5/2016	9:35:00 PM	78.8	5.2
336	11/5/2016	9:40:00 PM	78.3	5.2
337	11/5/2016	9:45:00 PM	78.1	5.1
338	11/5/2016	9:50:00 PM	78.2	5.1
339	11/5/2016	9:55:00 PM	79.1	4.9
340	11/5/2016	10:00:00 PM	79.9	4.8
341	11/5/2016	10:05:00 PM	79.8	4.9
342	11/5/2016	10:10:00 PM	79.5	4.8
343	11/5/2016	10:15:00 PM	79.8	4.7
344	11/5/2016	10:20:00 PM	79.7	4.7
345	11/5/2016	10:25:00 PM	79.8	4.7
346	11/5/2016	10:30:00 PM	80.0	4.7
347	11/5/2016	10:35:00 PM	80.3	4.5
348	11/5/2016	10:40:00 PM	80.2	4.6
349	11/5/2016	10:45:00 PM	79.6	4.6
350	11/5/2016	10:50:00 PM	80.1	4.4
351	11/5/2016	10:55:00 PM	80.2	4.5
352	11/5/2016	11:00:00 PM	80.5	4.5
353	11/5/2016	11:05:00 PM	80.0	4.6
354	11/5/2016	11:10:00 PM	80.4	4.5
355	11/5/2016	11:15:00 PM	80.6	4.6
356	11/5/2016	11:20:00 PM	80.2	4.6
357	11/5/2016	11:25:00 PM	80.0	4.6
358	11/5/2016	11:30:00 PM	79.7	4.6
359	11/5/2016	11:35:00 PM	79.6	4.5
360	11/5/2016	11:40:00 PM	79.9	4.3
361	11/5/2016	11:45:00 PM	79.8	4.3
362	11/5/2016	11:50:00 PM	80.2	4.3
363	11/5/2016	11:55:00 PM	80.6	4.3
364	11/6/2016	12:00:00 AM	80.4	4.3
365	11/6/2016	12:05:00 AM	80.3	4.3
366	11/6/2016	12:10:00 AM	80.5	4.3
367	11/6/2016	12:15:00 AM	80.9	4.3
368	11/6/2016	12:20:00 AM	81.0	4.3
369	11/6/2016	12:25:00 AM	80.9	4.3
370	11/6/2016	12:30:00 AM	80.9	4.4
371	11/6/2016	12:35:00 AM	80.8	4.4
372	11/6/2016	12:40:00 AM	81.0	4.4
373	11/6/2016	12:45:00 AM	81.2	4.4
374	11/6/2016	12:50:00 AM	81.1	4.4
375	11/6/2016	12:55:00 AM	81.0	4.5
376	11/6/2016	1:00:00 AM	80.9	4.5
377	11/6/2016	1:05:00 AM	81.0	4.5
378	11/6/2016	1:10:00 AM	81.0	4.6
379	11/6/2016	1:15:00 AM	80.9	4.6
380	11/6/2016	1:20:00 AM	81.0	4.6
381	11/6/2016	1:25:00 AM	80.9	4.6
382	11/6/2016	1:30:00 AM	81.1	4.6
383	11/6/2016	1:35:00 AM	81.6	4.4
384	11/6/2016	1:40:00 AM	81.5	4.4
385	11/6/2016	1:45:00 AM	81.3	4.4

Index	Date	Time	%RH	°C
386	11/6/2016	1:50:00 AM	81.6	4.3
387	11/6/2016	1:55:00 AM	81.7	4.3
388	11/6/2016	2:00:00 AM	82.1	4.2
389	11/6/2016	2:05:00 AM	82.0	4.3
390	11/6/2016	2:10:00 AM	82.0	4.3
391	11/6/2016	2:15:00 AM	82.4	4.3
392	11/6/2016	2:20:00 AM	82.3	4.3
393	11/6/2016	2:25:00 AM	82.0	4.4
394	11/6/2016	2:30:00 AM	82.3	4.4
395	11/6/2016	2:35:00 AM	82.2	4.4
396	11/6/2016	2:40:00 AM	82.2	4.5
397	11/6/2016	2:45:00 AM	82.1	4.5
398	11/6/2016	2:50:00 AM	82.1	4.5
399	11/6/2016	2:55:00 AM	82.0	4.6
400	11/6/2016	3:00:00 AM	81.7	4.6
401	11/6/2016	3:05:00 AM	81.5	4.7
402	11/6/2016	3:10:00 AM	81.7	4.7
403	11/6/2016	3:15:00 AM	81.7	4.7
404	11/6/2016	3:20:00 AM	81.7	4.8
405	11/6/2016	3:25:00 AM	81.8	4.8
406	11/6/2016	3:30:00 AM	81.7	4.9
407	11/6/2016	3:35:00 AM	81.7	4.9
408	11/6/2016	3:40:00 AM	81.5	4.9
409	11/6/2016	3:45:00 AM	81.5	4.9
410	11/6/2016	3:50:00 AM	81.4	5.0
411	11/6/2016	3:55:00 AM	81.6	5.1
412	11/6/2016	4:00:00 AM	81.5	5.1
413	11/6/2016	4:05:00 AM	81.7	5.1
414	11/6/2016	4:10:00 AM	81.6	5.1
415	11/6/2016	4:15:00 AM	81.7	5.2
416	11/6/2016	4:20:00 AM	81.5	5.2
417	11/6/2016	4:25:00 AM	81.4	5.2
418	11/6/2016	4:30:00 AM	81.4	5.2
419	11/6/2016	4:35:00 AM	81.6	5.2
420	11/6/2016	4:40:00 AM	81.7	5.2
421	11/6/2016	4:45:00 AM	81.6	5.3
422	11/6/2016	4:50:00 AM	81.4	5.3
423	11/6/2016	4:55:00 AM	81.5	5.3
424	11/6/2016	5:00:00 AM	81.3	5.3
425	11/6/2016	5:05:00 AM	81.4	5.3
426	11/6/2016	5:10:00 AM	81.6	5.4
427	11/6/2016	5:15:00 AM	81.5	5.4
428	11/6/2016	5:20:00 AM	81.6	5.4
429	11/6/2016	5:25:00 AM	81.5	5.4
430	11/6/2016	5:30:00 AM	81.7	5.4
431	11/6/2016	5:35:00 AM	81.6	5.5
432	11/6/2016	5:40:00 AM	81.3	5.5
433	11/6/2016	5:45:00 AM	81.3	5.5
434	11/6/2016	5:50:00 AM	81.4	5.6
435	11/6/2016	5:55:00 AM	81.4	5.6
436	11/6/2016	6:00:00 AM	81.5	5.6
437	11/6/2016	6:05:00 AM	81.4	5.6
438	11/6/2016	6:10:00 AM	81.4	5.6
439	11/6/2016	6:15:00 AM	81.4	5.6
440	11/6/2016	6:20:00 AM	81.3	5.7
441	11/6/2016	6:25:00 AM	81.4	5.7
442	11/6/2016	6:30:00 AM	81.5	5.7
443	11/6/2016	6:35:00 AM	81.7	5.7
444	11/6/2016	6:40:00 AM	81.6	5.7
445	11/6/2016	6:45:00 AM	81.6	5.7
446	11/6/2016	6:50:00 AM	81.8	5.7
447	11/6/2016	6:55:00 AM	81.8	5.8
448	11/6/2016	7:00:00 AM	82.0	5.8
449	11/6/2016	7:05:00 AM	82.1	5.8
450	11/6/2016	7:10:00 AM	82.2	5.8
451	11/6/2016	7:15:00 AM	82.4	5.8
452	11/6/2016	7:20:00 AM	82.5	5.8
453	11/6/2016	7:25:00 AM	82.8	5.8
454	11/6/2016	7:30:00 AM	83.4	5.8
455	11/6/2016	7:35:00 AM	83.3	5.8
456	11/6/2016	7:40:00 AM	83.6	5.7
457	11/6/2016	7:45:00 AM	83.1	5.8
458	11/6/2016	7:50:00 AM	83.2	5.8
459	11/6/2016	7:55:00 AM	83.0	5.8
460	11/6/2016	8:00:00 AM	83.0	5.8
461	11/6/2016	8:05:00 AM	83.0	5.8
462	11/6/2016	8:10:00 AM	83.2	5.8

Index	Date	Time	%RH	°C
463	11/6/2016	8:15:00 AM	83.0	5.9
464	11/6/2016	8:20:00 AM	83.1	5.9
465	11/6/2016	8:25:00 AM	82.9	5.9
466	11/6/2016	8:30:00 AM	82.8	6.0
467	11/6/2016	8:35:00 AM	82.8	6.1
468	11/6/2016	8:40:00 AM	82.8	6.1
469	11/6/2016	8:45:00 AM	82.8	6.1
470	11/6/2016	8:50:00 AM	83.1	6.2
471	11/6/2016	8:55:00 AM	82.6	6.2
472	11/6/2016	9:00:00 AM	83.0	6.3
473	11/6/2016	9:05:00 AM	82.8	6.3
474	11/6/2016	9:10:00 AM	83.1	6.4
475	11/6/2016	9:15:00 AM	83.0	6.4
476	11/6/2016	9:20:00 AM	82.8	6.5
477	11/6/2016	9:25:00 AM	82.9	6.6
478	11/6/2016	9:30:00 AM	82.8	6.7
479	11/6/2016	9:35:00 AM	82.5	6.7
480	11/6/2016	9:40:00 AM	82.4	6.9
481	11/6/2016	9:45:00 AM	82.3	7.1
482	11/6/2016	9:50:00 AM	82.5	7.3
483	11/6/2016	9:55:00 AM	82.3	7.6
484	11/6/2016	10:00:00 AM	82.1	7.7
485	11/6/2016	10:05:00 AM	81.9	7.8
486	11/6/2016	10:10:00 AM	81.9	7.9
487	11/6/2016	10:15:00 AM	81.9	8.0
488	11/6/2016	10:20:00 AM	81.6	8.1
489	11/6/2016	10:25:00 AM	81.5	8.2
490	11/6/2016	10:30:00 AM	81.4	8.2
491	11/6/2016	10:35:00 AM	81.3	8.3
492	11/6/2016	10:40:00 AM	81.5	8.4
493	11/6/2016	10:45:00 AM	80.9	8.4
494	11/6/2016	10:50:00 AM	80.7	8.6
495	11/6/2016	10:55:00 AM	80.1	8.6
496	11/6/2016	11:00:00 AM	79.9	8.7
497	11/6/2016	11:05:00 AM	79.3	8.8
498	11/6/2016	11:10:00 AM	79.2	9.0
499	11/6/2016	11:15:00 AM	78.9	9.1
500	11/6/2016	11:20:00 AM	78.4	9.5
501	11/6/2016	11:25:00 AM	77.8	9.8
502	11/6/2016	11:30:00 AM	77.7	9.9
503	11/6/2016	11:35:00 AM	77.2	10.0
504	11/6/2016	11:40:00 AM	77.1	10.1
505	11/6/2016	11:45:00 AM	76.7	10.1
506	11/6/2016	11:50:00 AM	75.0	10.2
507	11/6/2016	11:55:00 AM	75.1	10.6
508	11/6/2016	12:00:00 PM	75.1	10.9
509	11/6/2016	12:05:00 PM	74.4	11.3
510	11/6/2016	12:10:00 PM	73.5	11.6
511	11/6/2016	12:15:00 PM	73.4	11.8
512	11/6/2016	12:20:00 PM	72.4	12.2
513	11/6/2016	12:25:00 PM	72.1	12.4
514	11/6/2016	12:30:00 PM	71.3	12.8
515	11/6/2016	12:35:00 PM	70.8	13.0
516	11/6/2016	12:40:00 PM	71.0	12.8
517	11/6/2016	12:45:00 PM	71.2	12.7
518	11/6/2016	12:50:00 PM	71.7	12.7
519	11/6/2016	12:55:00 PM	71.1	12.9
520	11/6/2016	1:00:00 PM	70.6	13.1
521	11/6/2016	1:05:00 PM	70.4	13.3
522	11/6/2016	1:10:00 PM	69.2	13.7
523	11/6/2016	1:15:00 PM	69.3	13.7
524	11/6/2016	1:20:00 PM	69.1	13.7
525	11/6/2016	1:25:00 PM	68.7	13.9
526	11/6/2016	1:30:00 PM	67.2	14.2
527	11/6/2016	1:35:00 PM	67.3	14.4
528	11/6/2016	1:40:00 PM	67.6	14.3
529	11/6/2016	1:45:00 PM	67.7	14.1
530	11/6/2016	1:50:00 PM	67.8	13.9
531	11/6/2016	1:55:00 PM	67.1	13.9
532	11/6/2016	2:00:00 PM	67.3	13.8
533	11/6/2016	2:05:00 PM	67.4	13.7
534	11/6/2016	2:10:00 PM	67.9	13.7
535	11/6/2016	2:15:00 PM	68.3	13.7
536	11/6/2016	2:20:00 PM	68.3	13.7
537	11/6/2016	2:25:00 PM	66.9	14.1
538	11/6/2016	2:30:00 PM	66.7	14.2
539	11/6/2016	2:35:00 PM	67.4	14.2

Index	Date	Time	%RH	°C
540	11/6/2016	2:40:00 PM	67.1	14.2
541	11/6/2016	2:45:00 PM	65.8	14.4
542	11/6/2016	2:50:00 PM	65.1	14.4
543	11/6/2016	2:55:00 PM	65.7	14.4
544	11/6/2016	3:00:00 PM	66.1	14.3
545	11/6/2016	3:05:00 PM	66.1	14.4
546	11/6/2016	3:10:00 PM	66.0	14.3
547	11/6/2016	3:15:00 PM	66.5	14.3
548	11/6/2016	3:20:00 PM	66.8	14.2
549	11/6/2016	3:25:00 PM	67.2	14.2
550	11/6/2016	3:30:00 PM	67.9	14.1
551	11/6/2016	3:35:00 PM	68.2	14.1
552	11/6/2016	3:40:00 PM	68.2	14.1
553	11/6/2016	3:45:00 PM	68.2	14.2
554	11/6/2016	3:50:00 PM	67.6	14.3
555	11/6/2016	3:55:00 PM	68.0	14.3
556	11/6/2016	4:00:00 PM	68.3	14.3
557	11/6/2016	4:05:00 PM	68.5	14.2
558	11/6/2016	4:10:00 PM	68.5	14.1
559	11/6/2016	4:15:00 PM	68.6	14.0
560	11/6/2016	4:20:00 PM	68.9	13.9
561	11/6/2016	4:25:00 PM	69.2	13.8
562	11/6/2016	4:30:00 PM	69.8	13.7
563	11/6/2016	4:35:00 PM	70.0	13.5
564	11/6/2016	4:40:00 PM	69.9	13.4
565	11/6/2016	4:45:00 PM	70.8	13.3
566	11/6/2016	4:50:00 PM	70.8	13.2
567	11/6/2016	4:55:00 PM	71.0	13.1
568	11/6/2016	5:00:00 PM	71.2	12.9
569	11/6/2016	5:05:00 PM	70.8	12.9

## Summary

LogTag ID	<b>0010017494</b>	
User ID	<b>cmro II STATIE TROACA 09 06</b>	
LogTag battery	<b>OK</b>	
Non alert range	<b>10.0 to 100.0 %RH</b>	<b>-30.0 to 50.0 °C</b>
Time zone	<b>UTC +02:00, standard time</b>	
Number of readings	<b>569</b>	
Reading interval	<b>5 Minutes</b>	
Number of starts	<b>87</b>	
First reading	<b>11/4/2016 5:45:00 PM</b>	
Last reading	<b>11/6/2016 5:05:00 PM</b>	
Elapsed Time	<b>1 Day, 23 Hours, 20 Minutes</b>	
Reading range	<b>61.3 to 83.6 %RH</b>	<b>0.2 to 14.4 °C</b>
Average reading	<b>76.7 %RH</b>	<b>6.3 °C</b>
Standard Deviation (S)	<b>6.0 %RH</b>	<b>3.8 °C</b>
Degree Minutes below lower alert	<b>0.00 %RH-Minutes</b>	<b>0.00 °C-Minutes</b>
Degree Minutes above upper alert	<b>0.00 %RH-Minutes</b>	<b>0.00 °C-Minutes</b>
Mean Kinetic Temperature	<b>7.18 °C</b>	
Time below lower alert	<b>None</b>	<b>None</b>
Time above upper alert	<b>None</b>	<b>None</b>
Time not in alert	<b>1 Day, 23 Hours, 20 Minutes</b>	<b>1 Day, 23 Hours, 20 Minutes</b>